

SITE PLAN OF R.S. DAG NO.-397, L.R. DAG NO.-527 JL NO.-70  
 KHATAN NO. R.S.-619 & L.R.-2919, MOUZA-ELACHI, P.S.-SONARPUR.  
 DIST-24 PARGANAS(SOUTH), WARD NO.-26, HOLDING NO.-48  
 UNDER RAJPUR SONARPUR MUNICIPALITY

SCALE:-1:300

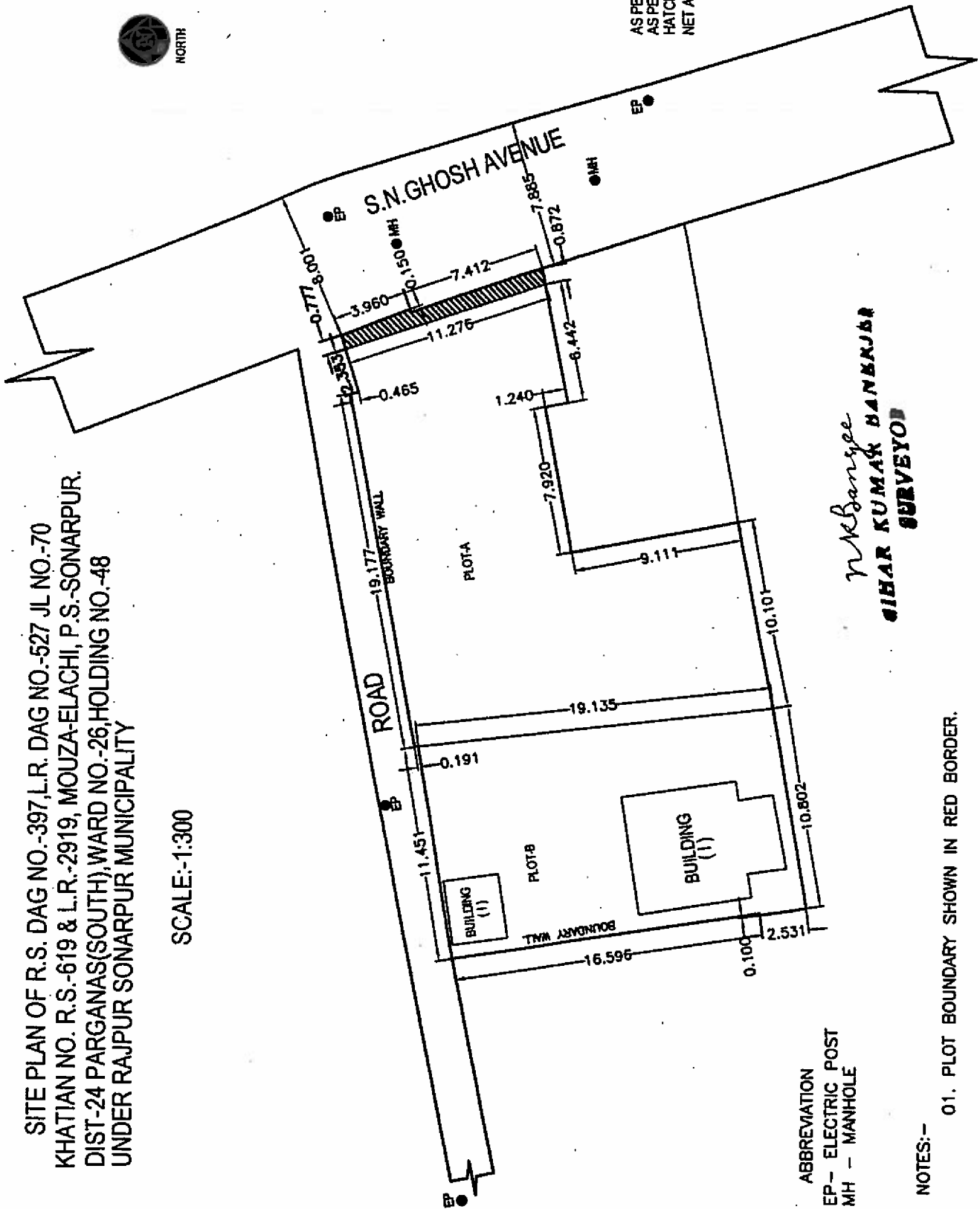

AREA	
PLOT-A	04 KATHA 13 CHATAK 35 SQ.FT
PLOT-B	03 KATHA 02 CHATAK 30 SQ.FT.

AREA  
 AS PER DEED-08 KATHA 00 CHATAK 20 SQ.FT  
 AS PER SITE-08 KATHA 02 CHATAK 34 SQ.FT  
 HATCH AREA-00 KATHA 02 CHATAK 14 SQ.FT.  
 NET AREA-08 KATHA 00 CHATAK 20 SQ.FT.

ABBREVIATION  
 EP - ELECTRIC POST  
 MH - MANHOLE

*N. K. Banerjee*  
**SHAR KUMAR BANERJEE**  
**SURVEYOR**

NOTES:-  
 01. PLOT BOUNDARY SHOWN IN RED BORDER.